



\*\*\*  
**ASMOKE**  
\*\*\*  
WE PUT FLAVORS FIRST

\*\*\*  
**ASMOKE**  
\*\*\*  
WE PUT FLAVORS FIRST

# AS500N-1 PELLET GRILL

## ASSEMBLY AND OPERATION INSTRUCTIONS

**IMPORTANT:** READ CAREFULLY, RETAIN FOR FUTURE REFERENCE.  
MANUAL MUST BE READ BEFORE OPERATING!

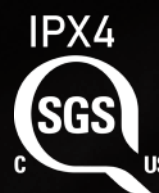

**WARNING:** PLEASE READ THE ENTIRE MANUAL BEFORE INSTALLATION AND USE OF THIS ELECTRIC PELLET FUEL BURNING APPLIANCE. FAILURE TO FOLLOW THESE INSTRUCTIONS COULD RESULT IN PROPERTY DAMAGE, BODILY INJURY OR EVEN DEATH. CONTACT LOCAL BUILDING OR FIRE OFFICIALS ABOUT RESTRICTIONS AND INSTALLATION INSPECTION REQUIREMENTS IN YOUR AREA.

**WARNING:** THIS PRODUCT CAN EXPOSE YOU TO CHEMICALS INCLUDING WOOD DUST, WHICH IS KNOWN IN THE STATE OF CALIFORNIA TO CAUSE CANCER. COMBUSTION OF THIS PRODUCT CAN EXPOSE YOU TO CHEMICALS INCLUDING CARBON MONOXIDE, WHICH IS KNOWN IN THE STATE OF CALIFORNIA TO CAUSE BIRTH DEFECTS OR REPRODUCTIVE HARM IN PREGNANT WOMEN.

FOR MORE INFORMATION GO TO [WWW.ASMOKEGRILL.COM](http://WWW.ASMOKEGRILL.COM)



[WWW.ASMOKEGRILL.COM](http://WWW.ASMOKEGRILL.COM)

@ASMOKEGRILL

ULTIMATE 8 IN 1 WOOD PELLET SMOKER & GRILL



# SAFETY INFORMATION

**MAJOR CAUSES OF APPLIANCE FIRES ARE A RESULT OF POOR MAINTENANCE AND A FAILURE TO MAINTAIN REQUIRED CLEARANCE TO COMBUSTIBLE MATERIALS. IT IS OF UTMOST IMPORTANCE THAT THIS PRODUCT BE USED ONLY IN ACCORDANCE TO THE FOLLOWING INSTRUCTIONS.**

Please read and understand this entire manual before attempting to assemble, operate or install the product. This will ensure you receive the most enjoyable and trouble-free operation of your new wood pellet grill. We also advise you retain this manual for future reference.

## DANGERS AND WARNINGS

**You must contact your local home association, building or fire officials, or authority having jurisdiction, to obtain the necessary permits, mission or information on any installation restrictions, such as any grill being installed on a combustible surface, inspection requirements or even ability to use, in your area.**

1. A minimum clearance of 915mm (36 inches) from combustible constructions to the sides of the grill, and 915mm (36 inches) from the back of the grill to combustible constructions must be maintained. **Do not install appliance on combustible floors, or floors protected with combustible surfaces unless proper permits and permissions are obtained by authorities having jurisdiction.** Do not use this appliance indoors, in an enclosed or unventilated area, inside homes, vehicles, tents, garages. This wood pellet appliance must not be placed under overhead combustible ceiling or overhang. Keep your grill in an area clear and free from combustible materials, gasoline and other flammable vapors and liquids.

**Should a grease fire occur, turn the grill OFF and leave the lid closed until the fire is out. Unplug the power cord. Do not throw water on the unit. Do not try to smother the fire. Use of an all-class (class ABC) approved fire extinguisher is valuable to keep on site. If an uncontrolled fire does occur, call the Fire Department.**

2. Keep electrical supply cords and the fuel away from heated surfaces. Do not use your grill in the rain or around any water source.
3. After a period of storage, or non-use, check the burn grate for obstructions, the hopper for foreign objects, and any air blockage around the fan intake or chimney. Clean before use. Regular care and maintenance is required to prolong the lifespan of your unit. **If the grill is stored outside during the rainy season or seasons of high humidity, care should be taken to insure that water does not get into the hopper.** When wet or exposed to high humidity, wood pellets will expand greatly, decompose, and may jam the feed system. Always disconnect the power, before performing

**Do not transport your grill while in use or while the grill is hot. Ensure the fire is completely out and that the grill is completely cool to the touch before moving.**

any service or maintenance.

4. It is recommended to use heat-resistant barbecue mitts or gloves when operating the grill. Do not use accessories not specified for use with this appliance. Do not put a barbecue cover or anything flammable in the storage space area under the barbecue.
5. To prevent fingers, clothing or other objects from coming in contact with the auger feed system, the appliance is equipped with a metal safety screen, mounted to the interior of the hopper. This screen must not be removed unless directed by Customer Service or an authorized dealer.

**This appliance is not recommended for children, persons with reduced physical, sensory or mental capabilities, or lack of experience and knowledge, unless they are under direct supervision or instruction by a person responsible for their safety.**

6. Parts of the barbecue may be very hot, and serious injury may occur. Keep young children and pets away while in use.
7. Do not enlarge igniter holes or burn pots. Failure to follow this warning could lead to a fire hazard and bodily harm and will void your warranty.
8. Product may have sharp edges or points. Contact may result in injury. Handle with care.

### **DISPOSAL OF ASHES**

Ashes should be placed in a metal container with a tight-fitting lid. The closed container of ashes should be placed on a non-combustible floor or on the ground, well away from all combustible materials, pending final disposal. When ashes are disposed by burial in soil, or otherwise locally dispersed, they should be retained in a closed container until all cinders have thoroughly cooled.

### **WOOD PELLET FUEL**

This pellet cooking appliance is designed and approved for pelletized, all natural, no blend pure wood. Any other type of fuel burned in this appliance will void the warranty and safety listing. You must only use all natural wood pellets, designed for burning in pellet barbecue grills. Do not use fuel with additives.

**Do not use spirit, petrol, gasoline, lighter-fluid or kerosene for lighting or refreshing a fire in your grill.  
Keep all such liquids well away from the appliance when in use.**

At the time of printing, there is no industry standard for barbecue wood pellets, although most pellet mills use the same standards to make wood pellets for domestic use. Further information can be found at [www.pelletheat.org](http://www.pelletheat.org) or the **Pellet Fuel Institute**.

Contact your local dealer on the quality of pellets in your area, and for information on brand quality. As there is no control over the quality of pellets used, or moisture affected pellets, we assume no responsibility to damage caused by poor quality of fuel.

### **CREOSOTE**

Creosote, or soot, is a tar-like substance. When burning, it produces black smoke with a residue which is also black in color. Soot or creosote is formed when the appliance is operated incorrectly, such as: blockage of the combustion fan, failure to clean and maintain the burn area, or poor air-to-fuel combustion.

It is dangerous to operate this appliance should the flame become dark, sooty, or if the burn pot is overfilled with pellets. When ignited, this creosote makes an extremely hot and uncontrolled fire, similar to a grease fire. Should this happen, turn the unit OFF, let it cool completely, then inspect for maintenance and cleaning. It commonly accumulates along exhaust areas.

If creosote has formed within the unit; allow the unit to warm up at a low temperature, turn off the appliance, then wipe away any formation with a hand towel. Similar to tar, it is much easier to clean when warm, as it becomes liquid.

### **CARBON MONOXIDE (“the silent killer”)**

Carbon monoxide is a colorless, odorless, tasteless gas produced by burning gas, wood, propane, charcoal or other fuel. Carbon monoxide reduces the blood’s ability to carry oxygen. Low blood oxygen levels can result in headaches, dizziness, weakness, nausea, vomiting, sleepiness, confusion, loss of consciousness or death. Follow these guidelines to prevent this colorless, odorless gas from poisoning you, your family, or others:

- See a doctor if you or others develop cold or flu-like symptoms while cooking or in the vicinity of the appliance. Carbon monoxide poisoning, which can easily be mistaken for a cold or flu, is often detected too late.
- Alcohol consumption and drug use increase the effects of carbon monoxide poisoning.

Carbon monoxide is especially toxic to mother and child during pregnancy, infants, the elderly, smokers, and people with blood or circulatory system problems, such as anemia, or heart disease.

### **SAFETY LISTING**

CAS/UL 60335-1 & IEC 60335-2-102





#### **COPYRIGHT NOTICE**

Copyright 2019. All right reserved. No part of this manual may be copied, transmitted, transcribed, stored in a retrieval system, in any form or by any means without expressed written permission of,

#### **Asmoke USA LLC**

72 Three Rivers Dr Newark, DE 19702

**service@asmokegrill.com**

**www.asmokegrill.com**

#### **Customer Service**

Monday through Sunday, 9am - 6pm PST (EN)

**Toll-Free: 1-877-255-2499**

**@ASMOKEGRILL**





# TABLE OF CONTENTS

|   |    |                                 |    |
|---|----|---------------------------------|----|
| Safety Information.....                   | 2  | Care & Maintenance.....         | 16 |
| Parts & Specs.....                        | 6  | Using Wood Pellet Fuel.....     | 18 |
| Assembly Preparation.....                 | 7  | Cooking Guidelines.....         | 19 |
| Assembly Instructions                     |    | How to Use Meat Probe.....      | 20 |
| Mounting The Legs To The Main Barrel..... | 7  | Tips & Techniques.....          | 21 |
| Installing The Bottom Shelf.....          | 7  | Troubleshooting.....            | 22 |
| Mounting The Wheels To The Legs.....      | 8  | Electrical Wire Diagram.....    | 24 |
| Installing The Lid Handle.....            | 8  | Replacement Parts               |    |
| Assembling The Side Shelf.....            | 8  | Grill Replacement Parts.....    | 25 |
| Mounting The Side Shelf.....              | 9  | Hopper Replacement Parts.....   | 26 |
| Mounting The Hopper Handle.....           | 9  | Exceptions.....                 | 27 |
| Placing The Grease Bucket.....            | 9  | Ordering Replacement Parts..... | 27 |
| Installing The Cooking Components.....    | 10 | Contact Customer Service.....   | 27 |
| Connecting To A Power Source.....         | 10 | Warranty Service.....           | 27 |
| Operating Instructions                    |    | Recipes.....                    | 28 |
| Grill Environment.....                    | 11 | 5-Year Warranty                 |    |
| Grill Temperature Ranges.....             | 12 | Conditions.....                 | 30 |
| Understanding The Control Board.....      | 13 |                                 |    |
| Hopper Priming Procedure.....             | 14 |                                 |    |
| First Use – Grill Burn-Off.....           | 14 |                                 |    |
| Preheating.....                           | 14 |                                 |    |
| Automatic Start-Up Procedure.....         | 15 |                                 |    |
| Igniter Failure Procedure.....            | 15 |                                 |    |
| Manual Start-Up Procedure.....            | 15 |                                 |    |
| Understanding The Probes.....             | 16 |                                 |    |
| Shutting Off Your Grill.....              | 16 |                                 |    |

# PARTS & SPECS

| Part# | Description              |
|-------|--------------------------|
| 1     | Lid Handle               |
| 2     | Lid Handle Gasket (x2)   |
| 3     | Lid Handle Bezel (x2)    |
| 4     | Main Lid                 |
| 5     | Main Lid Barrel          |
| 6     | Hopper Assembly          |
| 7     | Hopper Handle            |
| 8     | Side Shelf               |
| 9     | Side Shelf Handle        |
| 10    | Tool Hook (x3)           |
| 11    | Grease Bucket            |
| 12    | Bottle Opener            |
| 13    | Cooking Rack             |
| 14    | Cooking Grids (x2)       |
| 15    | Flame Broiler Slider     |
| 16    | Flame Broiler Main Plate |
| 17    | Long Leg (x2)            |
| 18    | Short Leg (x2)           |
| 19    | Wheel (x2)               |
| 20    | Bottom Shelf             |
| AA    | Screw (x20)              |
| BB    | Washer (x20)             |
| CC    | Locking Washer (x20)     |
| DD    | Wheel Washer (x2)        |
| EE    | Locking Nut (x2)         |

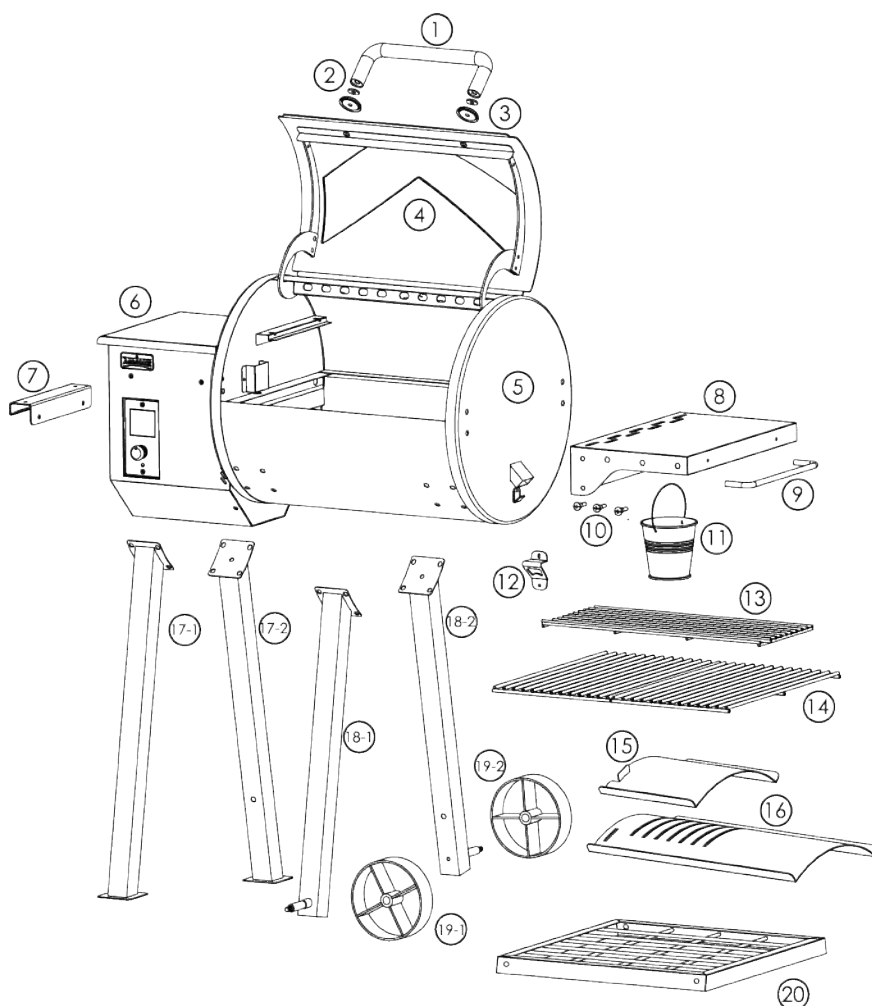

NOTE: Due to ongoing product development, parts are subject to change without notice. Contact Customer Service if parts are missing when assembling the unit.

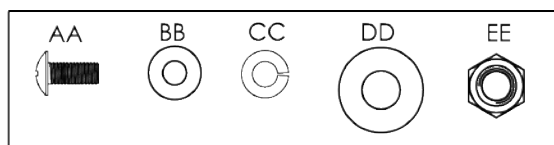

## AS – ELECTRIC REQUIREMENTS

110-120V, 60HZ, 230W, 3-PRONG GROUNDED PLUG



| MODEL       | UNIT ASSEMBLED (WxHxD)                             | UNIT WEIGHT  | COOKING AREA  | TEMP. RANGE             | DIGITAL FEATURES  |
|-------------|--|--------------|---|-------------------------|---|
| AS AS550N-1 | 1,140mm x 970mm x 700mm<br>/ 44.8" x 38.1" x 27.5" | 37Kg/81.6 lb | Main - 2,066 cm <sup>2</sup> / 320 sq. in.<br>Upper Rack - 906 cm <sup>2</sup> / 140 sq. in.<br><b>TOTAL - 2,972 cm<sup>2</sup> / 460 sq. in.</b> | 82-260°C<br>/ 180-500°F | Ten temperature presets,<br>start-up cycle, electric<br>igniter |



# ASSEMBLY PREPARATION

Parts are located throughout the shipping carton, including underneath the grill. Inspect the grill, parts, and hardware blister pack after removing from the protective shipping carton. Discard all packaging materials from inside and outside of the grill before assembly, then review and inspect all parts by referencing the parts list. If any part is missing or damaged, do not attempt to assemble. Shipping damage is not covered under warranty. Contact your dealer or ASMOKE Customer Service for parts: Monday through Sunday, 4am - 8pm PST(EN).

service@asmokegrill.com | Toll-Free: 1-877-255-2499

**IMPORTANT:** To ease installation, using two people is helpful (but not necessary) when assembling this unit.

Tools required for assembly: screwdriver and level. Tools not included.



# ASSEMBLY INSTRUCTIONS

**IMPORTANT:** It is advised to read each step entirely before starting assembly on instructions. Do not tighten screws completely until all screws for that step have been installed. Hardware combination involving a locking washer and washer should be installed with the locking washer closest to the head of the screw.

## 1. MOUNTING THE LEGS TO THE MAIN BARREL

### Parts Required:

- 1 x Main Barrel (#5)
- 2 x Long Leg (#17)
- 2 x Short Leg (#18)
- 16 x Screw (#AA)
- 16 x Washer (#BB)
- 16 x Locking Washer(#CC)

### Installation:

- Gently lay the barrel on its end, not the hopper end. A piece of cardboard or blanket should be placed under the grill to prevent scratching the finish.
- Using the proper tool, attach screws, washers, locking washers with 2 legs WITHOUT the wheel to the top of the barrel. (hopper end)
- **NOTE:** Fasten screws of the support legs only half-way to allow easier installation of bottom shelf in next step.

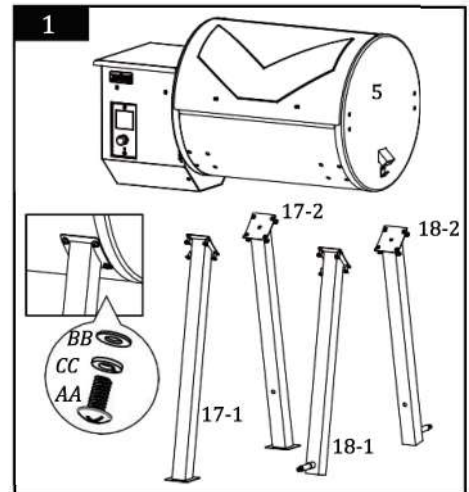

## 2. INSTALLING THE BOTTOM SHELF

### Parts Required:

- 1 x Bottom Shelf (#20)
- 4 x Screw (#AA)
- 4 x Washer (#BB)
- 4 x Locking Washer(#CC)

### Installation:

- Install the Bottom Shelf to all four legs. Using screws washers, locking washers hand start then secure the screws firmly to the leg frame.

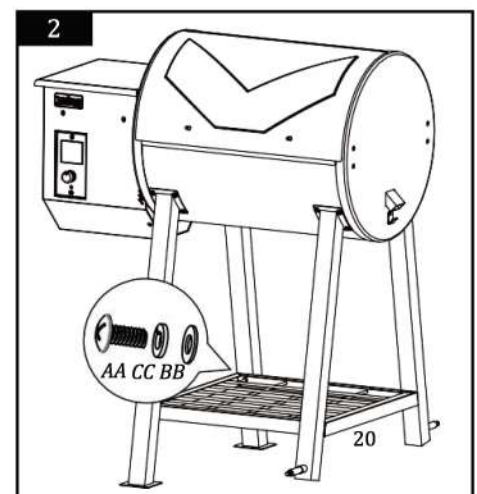

- **NOTE:** Ensure the shelf is installed so the flat surface is facing up

### 3. MOUNTING THE WHEELS TO THE LEGS

#### Parts Required:

- 2 x Wheel (#19)
- 2 x Wheel Washer (#DD)
- 2 x Locking Nut (#EE)

#### Installation:

- Attach the wheel to the support leg by inserting the wheel axle pin through the wheel, support leg, wheel axle washer, then secure using the locking nut.
- Repeat installation for the other wheel and support leg.

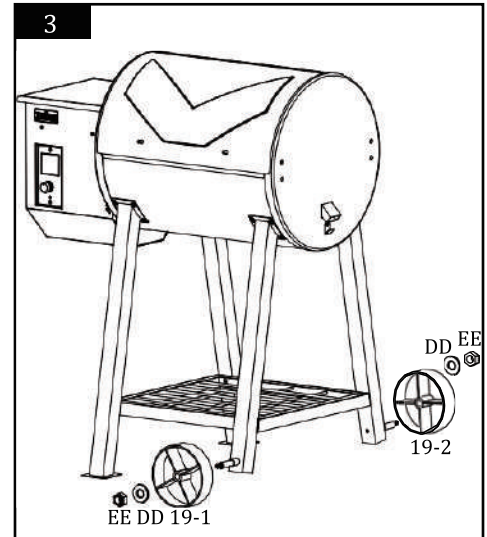

### 4. INSTALLING THE LID HANDLE

#### Parts Required:

- 1 x Lid Handle (#1)
- 2 x Lid Handle Gasket (#2)
- 2 x Lid Handle Bezel (#3)
- 2 x Screw (Pre-Installed)

#### Installation:

- Remove the pre-installed screws from the lid handle. From inside the barrel lid, insert one screw to protrude to the outside. Add a bezel on the screw, then hand-tighten the screw (from the inside) into the lid handle.
- Repeat same installation for other end of lid handle.

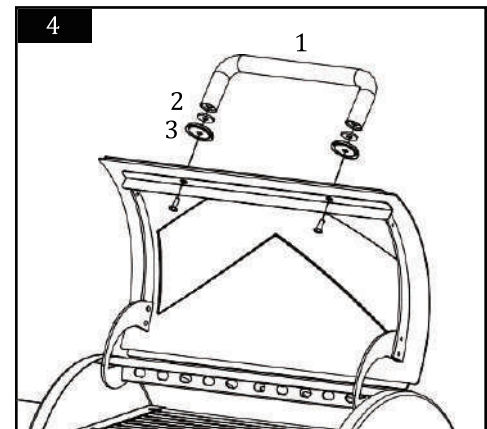

### 5. ASSEMBLING THE SIDE SHELF

#### Parts Required:

- 1 x Side Shelf (#8)
- 1 x Bottle Opener (#12)
- 1 x Side Shelf Handle (#9)
- 3 x Tool Hook (#10)
- 4 x Screw (Pre-Installed)

#### Installation:

- On the edge of the side shelf with three holes, install the tool hooks into each hole along the edge. Tool hooks will secure to the self-clinching nut that is pre-installed on the inside.
- Next, remove the pre-installed screws from the side shelf handle. On the short side with two holes, hand-tighten the screw (from the inside) into the handle. Repeat for the other end of the handle.
- Last, remove the two pre-installed screws for the bottle opener, and re-install on the corner of the side shelf.

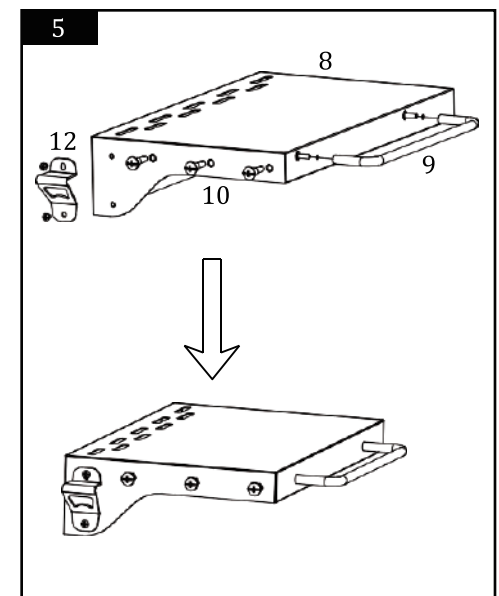



## 6. MOUNTING THE SIDE SHELF

### Parts Required:

- 1 x Side Shelf (#8)
- 4 x Screw (Pre-Installed )
- 4 x Locking Washer (Pre-Installed )
- 4 x Washer (Pre-Installed )

### Installation:

- Remove the four Pre-Installed screws from the side of the main barrel.
- From underneath, secure the side shelf to the side panel of the main barrel using the four screws previously removed.
- Ensure the edges of the shelves are aligned.
- **NOTE: Do not tighten any screws completely until all screws have been installed. Once all screws are installed, then tighten securely.**
- **IMPORTANT: Avoid using the side shelves to move or lift the grill. The weight of the unit will cause the side shelf to break, which is not covered by warranty.**

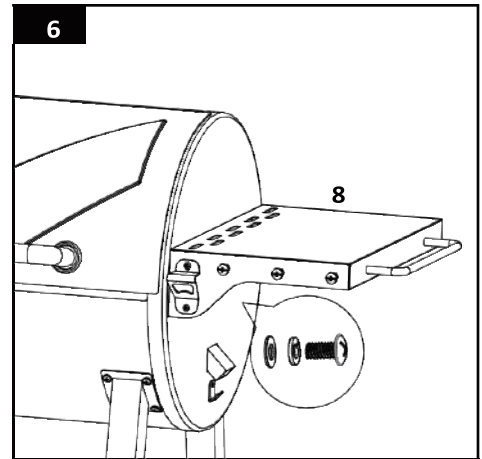

## 7. MOUNTING THE HOPPER HANDLE

### Parts Required:

- 1 x Hopper Handle (#7)
- 2 x Screw (Pre-Installed )

### Installation:

- Remove the pre-installed screws from the hopper handle. From inside the barrel lid, insert one screw to protrude to the outside. Add a bezel on the screw, then hand-tighten the screw (from the inside) into the hopper handle.
- Repeat same installation for other end of hopper handle.

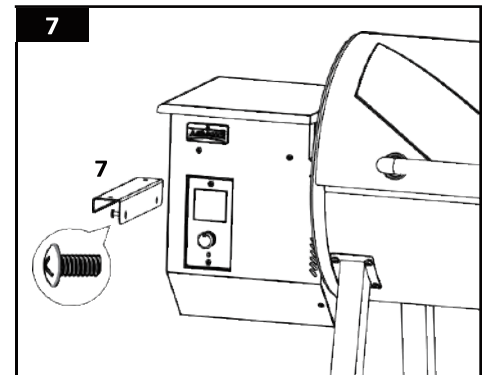

## 8. PLACING THE GREASE BUCKET

### Parts Required:

- 1 x Grease Bucket (#11)

### Installation:

- Place the grease bucket on the spout hook on the end of the main barrel. Ensure it is level to avoid grease spills.
- The unit is now completely assembled.

**NOTE: Simply insert a disposable foil bucket liner into your grill's grease bucket, then toss when full. It's ready to catch your grill's grease and oil run off for easy clean up and maintenance.**

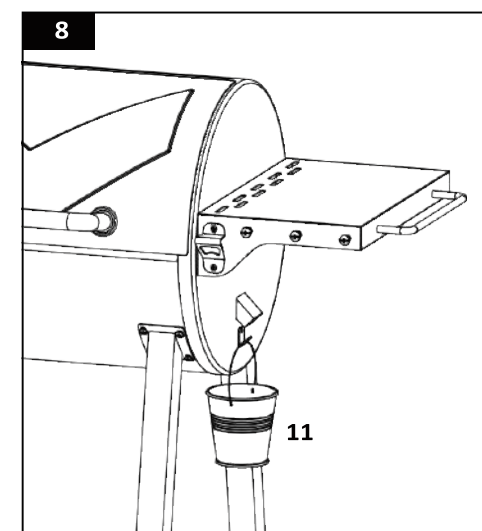

## 9 . INSTALLING THE COOKING COMPONENTS

### Parts Required:

- 2 x Cooking Grids (#14)
- 1 x Upper Cooking Rack (#13)
- 1 x Flame Broiler Main Plate (#16)
- 1 x Flame Broiler Slider (#15)

### Installation:

- Insert the flame broiler main plate into the main grill. Rest the flame broiler main plate on the built-in ledge (on the inside right) of the main grill that directs grease towards the grease bucket spout. Slide the entire piece to the left side, and the two slots on the flame broiler main plate will fit into the rounded ledge above the burn pot. It will sit slightly at a downward angle. Note illustration 9 A.
- **NOTE: If the main plate is on the base of the barrel, it is installed incorrectly.**
- Place the flame broiler slider on top of the flame broiler main plate, covering the slotted openings. Ensure the raised tab is on the left, to easily adjust for direct or indirect flame when cooking. Note illustration 9 B. Both flame broiler parts are lightly coated with oil to avoid rusting when shipped.
- **NOTE: When the flame broiler slider is open, and direct flame is used while cooking, do not leave the grill unattended for any period of time.**
- Place the cooking grids, side-by-side, on the grid ledge inside the main grill. Place the upper cooking rack on the upper ledge inside the main grill. The cooking rack will lock into place. Note illustration 9 C.
- **IMPORTANT: To maintain optimal searing and grilling performance of your cooking grids, regular care and maintenance is required.**

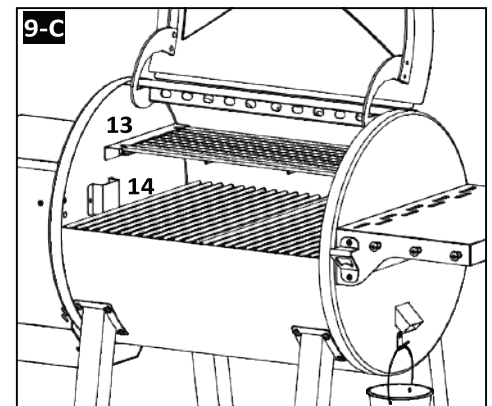
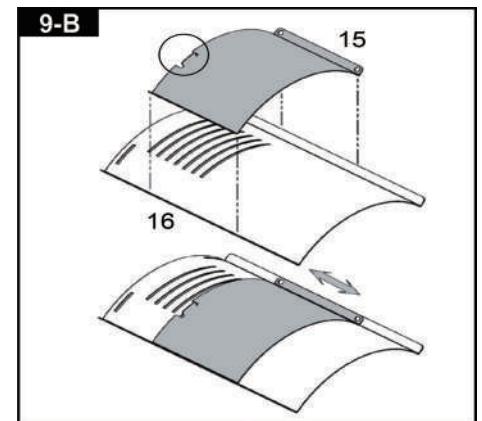
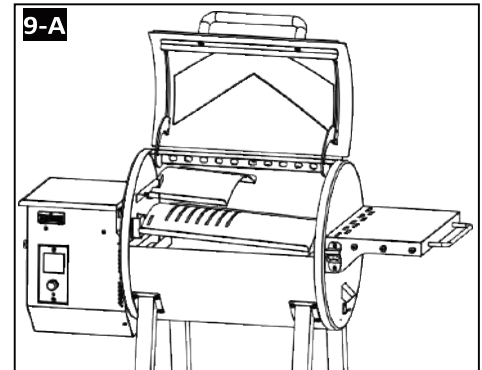

## 10. CONNECTING TO A POWERSOURCE

**NOTE: Before plugging your ASMOKE into any electrical outlet, ensure the temperature dial is in the OFF position.**

- STANDARD OUTLET
- This appliance requires 110 volt, 60hz, 230w, 5 amp service. It must be a 3-prong grounded plug. Ensure grounded end is not broken off before use. The control uses a 5 amp, 120 volt, fast-blow fuse to protect the board from the igniter.
- GFCI OUTLETS
- This appliance will work on most GFCI outlets, with a recommended size of 15 amp service. If your GFCI outlet is highly sensitive to power surges, it will likely trip during the start-up phase of operation. During the start-up phase, the igniter draws 200-700 watts of electricity which can be too much power for a GFCI outlet to handle. Each time it trips, it increases in sensitivity. If the GFCI keeps tripping, replace the

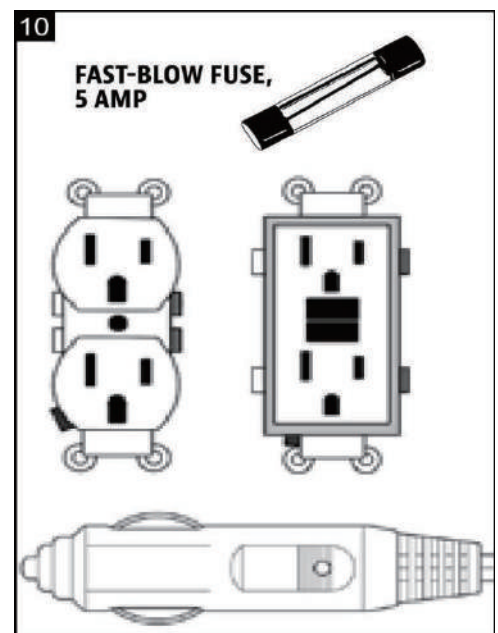



outlet or change to a non-GFCI outlet.

- ON THE ROAD
- Disconnect the igniter from the main wiring harness. Use the manual COLD WEATHER COOKING
- start-up procedure. A ASMOKE unit can operate using a 12 volt, 100 watt inverter plugged into your automobile outlet. To use the automatic igniter, it is recommended to use a minimum of a 1000 watt inverter.
- IMPORTANT: Disconnect unit from power source when not in use.

## OPERATING INSTRUCTIONS

*With today's lifestyle of striving to eat healthy and nutritious foods, one factor to consider is the importance of reducing fat intake. One of the best ways to cut down on fat in your diet is to use a low fat method of cooking, such as grilling. As a pellet grill uses natural wood pellets, the savory wood flavor is cooked into the meats, reducing the need for high sugar content sauces. Throughout this manual, you will notice the emphasis on grilling food slowly at LOW or MEDIUM temperature settings.*

### GRILL ENVIRONMENT

#### 1. WHERE TO SET-UP THE GRILL

With all outdoor appliances, outside weather conditions play a big part in the performance of your grill and the cooking time needed to perfect your meals.

All ASMOKE units should keep a minimum clearance of 305mm (12 inches) from combustible constructions, and this clearance must be maintained while the grill is operational. This appliance must not be placed under overhead combustible ceiling or overhang. Keep your grill in an area clear from combustible materials, gasoline and other flammable vapors and liquids.

#### 2. COLD WEATHER COOKING

As it becomes cooler outside, that does not mean that grilling season is over! The crisp cool air and heavenly aroma of smoked foods will help cure your winter blues.

Follow these suggestions on how to enjoy your grill throughout the cooler months:

- If smoking at low temperatures fails, increase the temperature slightly to achieve the same results.
- Organize – Get everything you require ready in the kitchen before you head outdoors. During the winter, move your grill to an area that is out of the wind and direct cold. Check local bylaws regarding the proximity of your grill in relation to your home and/or other structures. Put everything you need on a tray, bundle up tight, and get it done!
- To help keep track of the outside temperature, place an outdoor thermometer close to your cooking area. Keep a log or history of what you cooked, the outdoor temperature, and the cooking time. This will help later down the road to help you determine what to cook and how long it will take.
- In very cold weather, increase your preheating time by at least 20 minutes.
- Avoid lifting the lid any more than necessary. Cold gusts of wind can completely cool your grill temperature. Be flexible with your serving time; add extra cooking time each time you open the lid.
- Have a heated platter or a dish cover ready to keep your food warm while making the trip back inside.
- Ideal foods for winter cooking are those that require little attention, such as roasts, whole chickens, ribs, and turkey. Make your meal preparation even easier by adding simple items such as vegetables and potatoes.

### 3. HOT WEATHER COOKING

As it becomes warmer outdoors, the cooking time will decrease.

Follow these few suggestions on how to enjoy your grill throughout the hot months:

- Adjust your cooking temperatures downward. This helps to avoid unwanted flare-ups.
- Use a meat thermometer to determine the internal temperature of your foods. This helps in preventing your meat
- from over cooking and drying out.
- Even in hot weather it is still better to cook with the lid of your grill down.
- You can keep foods hot by wrapping them in foil, and placing them in an insulated cooler. Stuff crumpled up newspaper around the foil and this will keep food hot for 3 to 4 hours.

### GRILL TEMPERATURE RANGES

Temperature readouts on the control board may not exactly match the thermometer. All temperatures listed below are approximate and are affected by the following factors: outside ambient temperature, the amount and direction of wind, the quality of pellet fuel being used, the lid being opened, and the quantity of food being cooked.

- **HIGH TEMPERATURE (205-260°C / 401-500°F)**

This range is best used to sear and grill at a high heat. Use in tandem with the flame broiler (slide plate) for indirect or direct flame cooking. With the **flame broiler open**, direct flame is used to create those “blue” steaks, as well as flame-kissed vegetables, garlic toast, or smores! When the **flame broiler is closed**, the air circulates around the barrel, resulting in convection heat. High temperature is also used to preheat your grill, burn-off the cooking grids, and to achieve high heat in extreme cold weather conditions.

- **MEDIUM TEMPERATURE (135-180°C / 275-356°F)**

This range is best for baking, roasting, and finishing off that slow smoked creation. Cooking at these temperatures will greatly reduce the chances of a grease flare-up. Ensure that the flame broiler slider is in the closed position, covering the slotted openings. Great range for cooking anything wrapped in bacon, or where you want versatility with control.

- **LOW TEMPERATURE (80-125°C / 176-257°F)**

This range is used to slow roast, increase smoky flavor, and to keep foods warm. Infuse more smoke flavor and keep your meats juicy by cooking longer at a lower temperature (also known as **low and slow**). Highly recommended for the big turkey at Thanksgiving, juicy ham at Easter, or the huge holiday feast.

Smoking is a variation on true barbecuing and is truly the main advantage of grilling on a wood pellet grill. **Hot smoking**, another name for **low and slow** cooking, is generally done between 80-125°C / 176-257°F. Hot smoking works best when longer cooking time is required, such as large cuts of meats, fish, or poultry.







**TIP: To intensify that savory flavor, switch to SMOKE (low) temperature range immediately after putting your food on the grill. This allows the smoke to penetrate the meats.**



The key is to experiment with the length of time you allow for smoking, before the meal is finished cooking. Some outdoor chefs prefer to smoke at the end of a cook, allowing the food to keep warm until ready to serve. Practice makes perfect!



## UNDERSTANDING THE CONTROL BOARD



| CONTROL   | DESCRIPTION   |         |             |                 |  |     |   |        |  |     |   |     |  |     |  |     |   |     |  |     |                       |     |                              |    |             |       |   |         |   |     |  |           |  |
|---|---|---------|-------------|-----------------|--|-----|---|--------|--|-----|---|-----|--|-----|--|-----|---|-----|--|-----|-----------------------|-----|------------------------------|----|-------------|-------|---|---------|---|-----|--|-----------|--|
| <br>MP1<br>888°F<br>Actual<br>Set<br>noP<br>Er1<br>Er2<br>Er3<br>ErH<br>ErP  | <p>The LCD Screen is used as the information center for your unit. The LCD screen will display the current grill temperature (ACTUAL) and meat probe temperature (MP1). See <i>Troubleshooting</i> for more information on error codes.</p> <table border="1"> <thead> <tr> <th>READOUT</th><th>DESCRIPTION</th></tr> </thead> <tbody> <tr> <td>Flashing Screen</td><td>Indicates the unit was just connected to AC power. Screen flashes three times, then turns off.</td></tr> <tr> <td>MP1</td><td>Indicates the meat probe temperature when probe is connected.</td></tr> <tr> <td>Actual</td><td>Indicates the current temperature of unit.</td></tr> <tr> <td>Set</td><td>Indicates the desired temperature that has been selected.</td></tr> <tr> <td>noP</td><td>Indicated that no meat probe is connected.</td></tr> <tr> <td>Er1</td><td>Temperature probe wire not connecting.</td></tr> <tr> <td>Er2</td><td>Failure to reach minimum temperature of 130F during start-up cycle.</td></tr> <tr> <td>Er3</td><td>Fire has gone out due to lack of fuel.</td></tr> <tr> <td>ErH</td><td>Grill has overheated.</td></tr> <tr> <td>ErP</td><td>Power loss during operation.</td></tr> </tbody> </table> <table border="1"> <thead> <tr> <th>ID</th><th>DESCRIPTION</th></tr> </thead> <tbody> <tr> <td>Motor</td><td>Indicates the auger motor is turning and feeding pellets to the fire pot.</td></tr> <tr> <td>Ignitor</td><td>Indicates the igniter is on. When first starting your unit, the igniter runs continuously for the start-up cycle.</td></tr> <tr> <td>Fan</td><td>Indicates the fan is running. If the grill is in operation, the fan is on.</td></tr> <tr> <td>No Pellet</td><td>Indicates the auger motor is no longer able to feed pellets to the fire pot. Likely, the hopper is empty and requires refilling.</td></tr> </tbody> </table> <p>Press and hold the Prime Button to activate an extra feed of pellets to the fire pot. This can be used to add more fuel to the fire just before opening the barrel lid, resulting in a quicker heat recovery time. It can also be used to add more fuel while smoking, to increase the intensity of clean smoke flavor. Overfeeding the fire pot may damage to grill barrel paint.</p> <p>The Temperature Switch Button is used to change the temperature readout on the LED Screen. Press the button to switch to Fahrenheit (°F) or to Celsius (°C), as preferred. Default is set to Fahrenheit.</p> | READOUT | DESCRIPTION | Flashing Screen | Indicates the unit was just connected to AC power. Screen flashes three times, then turns off. | MP1 | Indicates the meat probe temperature when probe is connected. | Actual | Indicates the current temperature of unit. | Set | Indicates the desired temperature that has been selected. | noP | Indicated that no meat probe is connected. | Er1 | Temperature probe wire not connecting. | Er2 | Failure to reach minimum temperature of 130F during start-up cycle. | Er3 | Fire has gone out due to lack of fuel. | ErH | Grill has overheated. | ErP | Power loss during operation. | ID | DESCRIPTION | Motor | Indicates the auger motor is turning and feeding pellets to the fire pot. | Ignitor | Indicates the igniter is on. When first starting your unit, the igniter runs continuously for the start-up cycle. | Fan | Indicates the fan is running. If the grill is in operation, the fan is on. | No Pellet | Indicates the auger motor is no longer able to feed pellets to the fire pot. Likely, the hopper is empty and requires refilling. |
| READOUT   | DESCRIPTION   |         |             |                 |  |     |   |        |  |     |   |     |  |     |  |     |   |     |  |     |                       |     |                              |    |             |       |   |         |   |     |  |           |  |
| Flashing Screen   | Indicates the unit was just connected to AC power. Screen flashes three times, then turns off.  |         |             |                 |  |     |   |        |  |     |   |     |  |     |  |     |   |     |  |     |                       |     |                              |    |             |       |   |         |   |     |  |           |  |
| MP1   | Indicates the meat probe temperature when probe is connected.   |         |             |                 |  |     |   |        |  |     |   |     |  |     |  |     |   |     |  |     |                       |     |                              |    |             |       |   |         |   |     |  |           |  |
| Actual  | Indicates the current temperature of unit.  |         |             |                 |  |     |   |        |  |     |   |     |  |     |  |     |   |     |  |     |                       |     |                              |    |             |       |   |         |   |     |  |           |  |
| Set   | Indicates the desired temperature that has been selected.   |         |             |                 |  |     |   |        |  |     |   |     |  |     |  |     |   |     |  |     |                       |     |                              |    |             |       |   |         |   |     |  |           |  |
| noP   | Indicated that no meat probe is connected.  |         |             |                 |  |     |   |        |  |     |   |     |  |     |  |     |   |     |  |     |                       |     |                              |    |             |       |   |         |   |     |  |           |  |
| Er1   | Temperature probe wire not connecting.  |         |             |                 |  |     |   |        |  |     |   |     |  |     |  |     |   |     |  |     |                       |     |                              |    |             |       |   |         |   |     |  |           |  |
| Er2   | Failure to reach minimum temperature of 130F during start-up cycle.   |         |             |                 |  |     |   |        |  |     |   |     |  |     |  |     |   |     |  |     |                       |     |                              |    |             |       |   |         |   |     |  |           |  |
| Er3   | Fire has gone out due to lack of fuel.  |         |             |                 |  |     |   |        |  |     |   |     |  |     |  |     |   |     |  |     |                       |     |                              |    |             |       |   |         |   |     |  |           |  |
| ErH   | Grill has overheated.   |         |             |                 |  |     |   |        |  |     |   |     |  |     |  |     |   |     |  |     |                       |     |                              |    |             |       |   |         |   |     |  |           |  |
| ErP   | Power loss during operation.  |         |             |                 |  |     |   |        |  |     |   |     |  |     |  |     |   |     |  |     |                       |     |                              |    |             |       |   |         |   |     |  |           |  |
| ID  | DESCRIPTION   |         |             |                 |  |     |   |        |  |     |   |     |  |     |  |     |   |     |  |     |                       |     |                              |    |             |       |   |         |   |     |  |           |  |
| Motor   | Indicates the auger motor is turning and feeding pellets to the fire pot.   |         |             |                 |  |     |   |        |  |     |   |     |  |     |  |     |   |     |  |     |                       |     |                              |    |             |       |   |         |   |     |  |           |  |
| Ignitor   | Indicates the igniter is on. When first starting your unit, the igniter runs continuously for the start-up cycle.   |         |             |                 |  |     |   |        |  |     |   |     |  |     |  |     |   |     |  |     |                       |     |                              |    |             |       |   |         |   |     |  |           |  |
| Fan   | Indicates the fan is running. If the grill is in operation, the fan is on.  |         |             |                 |  |     |   |        |  |     |   |     |  |     |  |     |   |     |  |     |                       |     |                              |    |             |       |   |         |   |     |  |           |  |
| No Pellet   | Indicates the auger motor is no longer able to feed pellets to the fire pot. Likely, the hopper is empty and requires refilling.  |         |             |                 |  |     |   |        |  |     |   |     |  |     |  |     |   |     |  |     |                       |     |                              |    |             |       |   |         |   |     |  |           |  |
| <br>Actual<br>Set<br>noP<br>Er1<br>Er2<br>Er3<br>ErH<br>ErP  |   |         |             |                 |  |     |   |        |  |     |   |     |  |     |  |     |   |     |  |     |                       |     |                              |    |             |       |   |         |   |     |  |           |  |
| <br><br><br>NO<br>PELLET |   |         |             |                 |  |     |   |        |  |     |   |     |  |     |  |     |   |     |  |     |                       |     |                              |    |             |       |   |         |   |     |  |           |  |
| <br>  |   |         |             |                 |  |     |   |        |  |     |   |     |  |     |  |     |   |     |  |     |                       |     |                              |    |             |       |   |         |   |     |  |           |  |

|   |  |
|---|--|
|  | The Temperature Control Dial allows you to set your desired temperature. Rotate the knob marker to select from Smoke, any of the eight temperature presets, or High. Once rotating the dial, the SET Temperature on the LCD Screen will adjust.            |
| Off   | The Off Setting on the Temperature Control Dial is the OFF mode for the unit. The unit will not function on this setting.  |
| Smoke   | The Smoke Setting on the Temperature Control Dial is the lowest smoking mode for the unit. The grill operates at the lowest temperature, without the fire going out.   |
| High  | The High Setting on the Temperature Control Dial is the highest heat level for the unit. The grill operates at the highest temperature. When the lid is open, the grill will run at this speed to compensate for the loss of heat in the barrel.           |
|  | The plug-in connection port on the front of the Control Board is for the Meat Probe. When the meat probe is connected, the temperature is displayed on the LCD Screen. When the meat probe is not in use, disconnect the adapter from the connection port. |

## HOPPER PRIMING PROCEDURE

These instructions should be followed the first time the grill is ignited, and each time the grill runs out of pellets in the hopper:

1. Remove all cooking components from the interior of the grill.
2. Open the hopper lid. Make sure there are no foreign objects in the auger or hopper.
3. With the **Temperature Control Dial** to the Off position, plug the power cord into a power source.
4. Turn the **Temperature Control Dial** to the Smoke position. Check the following items:
  - That the auger is turning. Do not place fingers or objects in the auger tube. This can cause injury.
  - Place your hand above the fire pot and feel for air movement. Do not place your hand or fingers inside the fire pot. This can cause injury.
  - After approximately a minute, you should smell the igniter burn off and begin to feel the air getting warmer. The igniter tip does not glow red hot. Do not touch the igniter. This item gets extremely hot and will burn.
5. Turn the **Temperature Control Dial** to Off.
6. Fill the hopper with all natural barbecue wood pellets.
7. Turn the **Temperature Control Dial** to Smoke. Wait approximately 3 minutes for the pellets to start dropping into the fire pot from the auger tube. Once pellets begin to drop into the fire pot, turn the **Temperature Control Dial** to Off.
8. After grill has cooled, re-install the cooking components into grill. The grill is now ready to use.

## FIRST USE – GRILL BURN-OFF

Once your hopper has been primed and before cooking on your grill for the first time, it is important to complete a grill burn-off. Start the grill and operate at high heat (over 233°C / 451°F) with the lid down for 30 to 40 minutes to burn-off the grill and rid it of any foreign matter.

## PREHEATING

**It is important to allow your grill to preheat before every cook session. This allows the grill and cooking grids to heat up quicker, kill off bacteria and other pathogens leftover from past grill sessions, and the grill is then able to**

maintain its cooking temperature.

once your food is placed in the cooking area. **Preheat with the lid closed.**

**IMPORTANT:** The outside ambient temperature, weather conditions, and quality of wood pellets will all affect your cooking temperature. Observe the time it takes to reach your desired temperature, and adjust your cooking time as needed.

## AUTOMATIC START-UP PROCEDURE

1. Plug the power cord into a grounded power source. Open the main barrel lid. Check the fire pot to ensure there is no obstruction for proper ignition. Open the hopper lid. Ensure there are no foreign objects in the hopper or auger feed system. Fill the hopper with dry, all natural barbecue hardwood pellets.
2. Ensure the Temperature Control Dial is in the SMOKE position. Turn the **Temperature Control Dial ON**. This will activate the start-up cycle. The auger feed system will begin to turn, the igniter will begin to glow and the fan will supply air to the fire pot. The grill will begin to produce smoke while the start-up cycle is taking place. The barrel lid must remain open during the start-up cycle. To confirm the start-up cycle has begun properly, listen for a torchy roar, and notice some heat being produced.
3. Once the heavy, white smoke has dissipated, the start-up cycle is complete and you are ready to enjoy your grill at your desired temperature!

## IGNITER FAILURE PROCEDURE

**If for any reason your electric igniter fails, check the following steps, or start your grill using the manual method.**

1. Turn the **Temperature Control Dial** to the Off position. Open the lid. Remove the cooking components from the grill. Remove all unburnt pellets and ash from the burn pot. Avoid touching the igniter to avoid injury, as it will be extremely hot.
2. Once all parts are removed and cleaned, turn the **Temperature Control Dial** to Smoke. Check the following:
  - Visually confirm that the igniter is working by placing your hand above the burn pot and feeling for heat.
  - Visually confirm that the igniter is protruding approximately 13mm / 0.5 inches in the burn pot.
  - Visually confirm that the auger is dropping pellets into the burn pot.
  - Confirm that the combustion fan is working by listening for it.
3. If any of the above points are not working, follow **Troubleshooting** instructions.

## MANUAL START-UP PROCEDURE

1. Ensure the **Temperature Control Dial** is in the SMOKE position. Plug the power cord into a grounded power source.
2. Check fire pot to ensure there is no obstruction for proper ignition. Open the hopper lid. Ensure there are no foreign objects in the hopper or auger feed system. Fill hopper with dry, all natural hardwood barbecue pellets.
3. Open the barrel lid. Remove the cooking components to expose the fire pot. Place a generous handful of pellets into the fire pot. Squirt a gelled fire starter, or other appropriate pellet starter, over the top of the pellets. A small amount of solid fuel fire starter, such as one composed of sawdust and wax, or wood shavings, is also appropriate. Add another small amount of pellets in the fire pot.

**NOTE:** Do not use spirit, petrol, gasoline, lighter-fluid or kerosene for lighting or refreshing a fire in your grill.

4. Light the contents of the fire pot using a long match or long-nosed lighter. Allow the starter to burn for 3 to 5 minutes. Do not attempt to add more starter into the fire pot. This can cause injury.
5. Quickly and carefully replace the cooking components to the inside of the main barrel. Continue start-up at step two of **Automatic Start-Up Procedure**.



## UNDERSTANDING THE PROBES

### • TEMPERATURE PROBE

Located inside the main barrel, on the left sidewall, is the temperature probe. It is a small, vertical piece of stainless steel. The temperature probe measures the internal temperature of the unit. When the temperature is adjusted on the Control Board, the temperature probe will read the actual temperature inside the unit and adjust to the desired temperature.

**IMPORTANT: The temperature of your unit is highly affected by ambient outdoor weather, quality of pellets used, flavor of pellets, and the quantity of food being cooked.**

### • MEAT PROBE

The meat probe measures the internal temperature of your meat in the grill, similar to your indoor oven. Plug in the meat probe adapter to the meat probe connection port on the Control Board and insert the stainless steel meat probe into the thickest portion of your meat and the temperature will be displayed on the control board. **To ensure the meat probe is connected properly to the connection port, feel and hear it snap into place.**

**NOTE: When placing the meat probe into your meat, ensure the meat probe and meat probe wires avoid direct contact with flame or excess heat. This can result in damage to your meat probe. Run the excess wire out the hole located on the left side of the main grill or the top of the main grill (near the grill lid hinge). When not in use, disconnect from the meat probe connection port and place aside to keep protected and clean.**

## SHUTTING OFF YOUR GRILL

1. When finished cooking, keep the Main Barrel lid **OPENING**, Turn the **Temperature Control Dial** to OFF. This will activate the automatic cool-down cycle. The feed system will stop feeding fuel, the flame will burn out, and the fan will continue to run until the cool-down cycle is completed. Once the cool-down cycle is complete, the fan will turn off then close the Main Barrel lid.

## CARE AND MAINTENANCE

Any ASMOKE unit will give you many years of flavorful service with minimum cleaning. Follow these cleaning and maintenance tips to service your grill:

### 1. HOPPER ASSEMBLY

- The hopper includes a clean-out feature to allow for ease of cleaning and change out of pellet fuel flavors. To empty, locate the plate and the cover of the drop chute on the back side of the hopper. Place a clean, empty pail under the drop chute cover, then remove the cover piece. Unscrew the plate, slide outwards, and pellets will empty.

**NOTE: Use a long handled brush or shop-vac to remove excess pellets, sawdust, and debris for a complete clean-out through the hopper screen.**

- Check and clean off any debris from the fan air intake vent, found on the bottom of the hopper. Once the hopper access panel is removed (see *Electric Wire Diagram* for diagram), carefully wipe off any grease build-up directly on the fan blades. This ensures airflow is sufficient to the feed system.

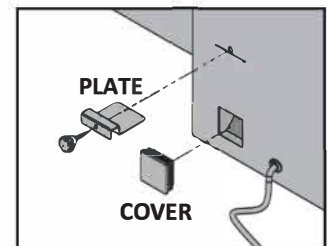

### 2. PROBES

- Kinks or folds in the probe wires may cause damage to the part. Wires should be rolled up in a large, loose coil.
- Although the probes are stainless steel, do not place in the dishwasher or submerge in water. Water damage to the internal wires will cause the probe to short-out, causing false readings. If a probe is damaged, it should be replaced.

### 3. INSIDE SURFACES

- It is recommended to clean your burn pot after every few uses. This will ensure proper ignition and avoid any

- hard build-up of debris or ash in the burn pot.
- Use a long-handled grill cleaning brush, remove any food or build-up from the cooking grids. Best practice is to do this while they are still warm from a previous cook. Grease fires are caused by too much fallen debris on the cooking components of the grill. Clean the inside of your grill on a consistent basis. In the event you experience a grease fire, keep the grill lid closed to choke out the fire. If the fire does not go out quickly, carefully remove the food, turn the grill off, and shut the lid until the fire is completely out. Lightly sprinkle baking soda, if available.
- Check your grease tray often, and clean out as necessary. Keep in mind the type of cooking you do.

**IMPORTANT: Due to high heat, do not cover the flame broiler or probes with aluminum foil.**

#### 4. *OUTSIDE SURFACES*

- Wipe your grill down after each use. Use warm soapy water to cut the grease. Do not use oven cleaner, abrasive cleansers or abrasive cleaning pads on the outside grill surfaces. **All painted surfaces are not covered under warranty**, but rather are part of general maintenance and upkeep. For paint scratches, wearing, or flaking of the finish, all painted surfaces can be touched up using high heat BBQ paint.
- Use a grill cover to protect your grill for complete protection! A cover is your best protection against weather and outside pollutants. When not in use or for long term storage, keep the unit under a cover in a garage or shed.

### CLEANING FREQUENCY TIME TABLE (NORMAL USE)

| ITEM                       | CLEANING FREQUENCY       | CLEANING METHOD   |
|----------------------------|--------------------------|---|
| Bottom of Main Grill       | Every 5-6 Grill Sessions | Scoop Out, Shop-Vac Excess Debris                       |
| Fire pot                   | Every 2-3 Grill Sessions | Scoop Out, Shop-Vac Excess Debris                       |
| Cooking Grids              | After Each Grill Session | Burn Off Excess, Brass Wire Brush                       |
| Flame Broiler              | Every 5-6 Grill Sessions | Scrape Main Plate with Slider, <b>Do Not Wash Clean</b> |
| Front Shelf                | After Each Grill Session | Scrub Pad & Soapy Water                                 |
| Grease Bucket              | After Each Grill Session | Scrub Pad & Soapy Water                                 |
| Auger Feed System          | When Pellet Bag is Empty | Allow Auger to Push Out Sawdust, Leaving Hopper Empty   |
| Hopper Electric Components | Once A Year              | Dust Out Interior, Wipe Fan Blades with Soapy Water     |
| Air Intake Vent            | Every 5-6 Grill Sessions | Dust, Scrub Pad & Soapy Water                           |
| Temperature Probe          | Every 2-3 Grill Sessions | Scrub Pad & Soapy Water                                 |

# USING WOOD PELLET FUEL

Clean-burning barbecue wood pellets generate about 8200 BTU's per pound with very little ash, a low moisture content (5-7%), and are carbon neutral. Barbecue wood pellets are produced by pure raw material (sawdust) being pulverized with a hammer-mill, and the material is pushed through a die with pressure. As the pellet is forced through the die, it is cut, cooled, screened, vacuumed, and then bagged for consumer use. Check with your local dealer for flavors available in your area.

**ASMOKE 100% Apple Cooking Pellets:** Looking for something less heavy than hickory smoke? No artificial flavoring or other wood blends are in our cooking pellets. Apple wood pellets create a light, fruity smoke that enhances beef, Lamb, chicken, pork, seafood, and vegetables. **SO YOU DON'T NEED OTHER SMOKING FLAVORS.**

















































## HOW TO USE APPLE WOOD PELLETS

You can use ASMOKE Apple barbecue pellets to enhance the flavor of your food. The apple component offers a lighter, sweeter smoke than flavors such as hickory, oak or mesquite. This pairs well with food such as beef, Lamb, chicken, pork, seafood, vegetables, and desserts. Whenever you're grilling and you want a sweeter but still smokey taste, ASMOKE Apple BBQ pellets are the way to go.

Our pellets are not just for grilling, either. You can use our 100 percent apple wood pellets for smoking, barbecuing, baking, roasting, and braising. ASMOKE Apple pellets are a perfect all-around pellet for all you pellet grilling needs.

## WHY ASMOKE APPLE BBQ PELLETS

Why choose ASMOKE Apple smoking pellets over another company? It's simple: our quality. The quality of our BBQ pellets is unmatched. We use 100 percent apple wood that's sourced from ORCHARD. We care about giving our customers the best possible wood pellets so they can cook meals with enhanced flavor. ASMOKE doesn't pretend to be something it's not. We don't blend the apple wood with any other wood species and try to pass it off as 100% apple wood. We don't use flavoring oils in a base wood to try and pass it off as apple.

| Hardwood          | Beef  | Poultry   | Pork  | Lamb  | Seafood   | Bake  | Wild Game   | Vegetables  |
|-------------------|---|---|---|---|---|---|---|---|
| Mesquite          |  |  |   |   |  |   |   |   |
| Hickory           |  |  |  |   |   |   |   |  |
| Whiskey           |  |   |   |  |  |  |   |   |
| Competition Blend |  |  |  |  |   |  |   |  |
| Fruitwood         | Beef  | Poultry   | Pork  | Lamb  | Seafood   | Bake  | Wild Game   | Vegetables  |
| Cherry            |  |  |  |  |  |  |   |   |
| Apple             |   |  |  |  |  |  |  |  |
| Jujube            |  |  |  |  |   |  |  |   |
| Lychee            |  |  |  |  |  |   |  |  |
| Guava             |  |  |  |  |  |   |   |  |



ASMOKE 100% Apple Wood Pellet 5 LBS



ASMOKE 100% Apple Wood Pellet 20 LBS

# COOKING GUIDELINES

Smoking and grilling styles of cooking can give you different results based on time and temperature. For best results, keep a record of what you cooked, at what temperature, how long you cooked for, and the results. Adjust to your taste for the next time. Practice makes perfect.

The culinary art of hot smoking refers to longer cooking times, but results in more natural wood flavor (and a sought-after *smoke ring*) on your meats. Higher cooking temperatures result in a shorter cooking time, locking in less smoke flavor.

**TIP: For best results, allow time for meats to rest after cooking. This allows the natural juices to migrate back into the meat fiber, giving a much juicier, flavorful cut. Resting times can be as little as 3 minutes and up to 60 minutes, depending on the size of the protein.**

| STYLE OF COOKING | HOT SMOKING<br>(Very Low) | ROAST<br>(Low)        | BAKING<br>(Medium)    | GRILL/BAKE<br>(Medium/High) | SEAR<br>(High)      |
|------------------|---------------------------|-----------------------|-----------------------|-----------------------------|---------------------|
| Temp Range       | 93-135°C / 199-275°F      | 135-162°C / 275-323°F | 162-190°C / 323-374°F | 190-232°C / 374-449°F       | 232-260°C/449-500°F |

| POULTRY  | Size   | Rare - 54°C / 130°F  | Medium - 60°C / 140°F          | Well Done - 77°C / 170°F   |
|--|--|--|--------------------------------|--|
| Turkey ( <i>whole</i> )  | 4.5-5.0 kg / 10-11 lbs.<br>5.3-6.4 kg / 12-14 lbs.<br>6.8-7.7 kg / 15-17 lbs.<br>8.2-10.0 kg / 18-22 lbs.<br>10.4-11.3 kg / 23-25 lbs. |  |                                | Grill 90 - 120 minutes<br>Grill 110 - 140 minutes<br>Grill 130 - 160 minutes<br>Grill 140 - 170 minutes<br>Grill 150 - 180 minutes |
| Chicken ( <i>whole</i> )   | 1.36-2.26 kg / 3-5 lbs.  |  |                                | Grill 1 - 1.5 hours  |
| Drumsticks, Breasts  | 0.45-0.86 kg / 1-1½ lbs.   |  |                                | Grill 30-60 minutes  |
| Small Game Birds   | 0.45-0.86 kg / 1-1½ lbs.   |  |                                | Grill 30-45 minutes  |
| Duck   | 1.36-2.26 kg / 3-5 lbs.  |  |                                | Roast or grill 2 - 2.5 hours   |
| PORK   | SIZE   | Precooked to Reheat<br>60°C / 140°F  | Medium<br>66°C / 150°F         | Well Done<br>71°C / 160°F  |
| Ham<br>( <i>Fully Cooked &amp; Boneless Portion, Smoked Picnic Whole &amp; Bone-In</i> ) | 2.5 cm / 1"<br>1.36-1.81 kg / 3-4 lbs.<br>1.81-2.72 kg / 4-6 lbs.<br>2.26-3.62 kg / 5-8 lbs.<br>4.53-5.44 kg / 10-12 lbs.              | 12 minutes<br>50 minutes - 1 hour<br>1 - 2 hours<br>2. - 2½ hours<br>3. - 2¾ hours |                                |  |
| Loin Roast   | 1.36-1.81 kg / 3-4 lbs.  |  | 1 - 2 hours                    | 2 - 3 hours  |
| Rib Crown Roast  | 1.81-2.26 kg / 4-5 lbs.  |  | 1½ - 2 hours                   | 2 - 3 hours  |
| Chop<br>( <i>loin, rib</i> )   | 1.9-2.5 cm / ¾" - 1"<br>3.1-3.9 cm / 1¼" - 1½"   |  | 10-12 minutes<br>14-18 minutes |  |
| Tenderloin   | 1.9-2.5 cm / ¾" - 1"   |  | 20 - 30 minutes                | 30 - 45 minutes  |
| Loin Roast ( <i>boneless</i> )   | 1.36-2.26 kg / 3-5 lbs.  |  | 1¼ - 1¾ hours                  | 1¾ - 2½ hours  |
| Boston Butt<br>( <i>Pork Shoulder</i> )  | 3.62-4.53 kg / 8-10 lbs.   |  |                                | 93 - 98°C / 200 - 210°F<br>Internal Temperature  |

| LAMB                   | Size                        | Rare - 54°C / 130°F | Medium - 60°C / 140°F | Well Done - 71°C / 160°F |
|------------------------|-----------------------------|---------------------|-----------------------|--------------------------|
| Roast ( <i>fresh</i> ) | 2.26 - 2.72 kg / 5 - 6 lbs. |                     | 1 - 2 hours           |                          |
| Rib Crown Roast        | 1.36-2.26 kg / 3-5 lbs.     |                     | 1 - 1½ hours          | 1½ hours                 |

| WILD GAME                   | Size                        | Rare - 60°C / 140°F | Medium - 71°C / 160°F | Well Done - 77°C / 170°F |
|-----------------------------|-----------------------------|---------------------|-----------------------|--------------------------|
| Roast ( <i>fresh</i> )      | 2.26 - 2.72 kg / 5 - 6 lbs. |                     | 1 - 1½ hours          | 1½ - 2 hours             |
| Large Cuts ( <i>fresh</i> ) | 3.62-4.53 kg / 8-10 lbs.    |                     | 1 hours               | 1½ hours                 |



| BEEF   | SIZE  | HEAT        | Rare - 54°C / 130°F  | Medium - 60°C / 140°F | Well Done - 65°C / 150°F |
|--|---|-------------|--|-----------------------|--------------------------|
| Steak ( <i>New York, Porter-house, Rib-eye, Sirloin, T-bone, or Tenderloin</i> ) | 1.9 cm / ¾"<br>2.5 cm / 1"<br>3.8 cm / 1½"<br>5 cm / 2" | High        | Sear 8-10 minutes<br>Sear 10-12 minutes<br>Sear 10 minutes, grill 8-10 minutes<br>Sear 10 minutes, grill 10-14 minutes |                       |                          |
| Skirt Steak  | 0.6 - 12.7 cm / ¼" - ½"                                 | High        | Sear 5-7 minutes   |                       |                          |
| Flank Steak  | 0.45 - 0.86 kg<br>/ 1 - 1½ lbs., 1.9 cm / ¾"            | Medium      | Sear 4 minutes, grill 8-10 minutes   |                       |                          |
| Kabob  | 2.5-3.8cm/1-1½" cubes                                   | Medium      | Grill 10 - 12 minutes  |                       |                          |
| Tenderloin, whole  | 1.58-1.81kg/3½-4lbs.                                    | High/Medium | Sear 10 minutes, grill 15-20 minutes   |                       |                          |
| Ground Beef Patty  | 1.9 cm / ¾"   | High/Medium | Sear 4 minutes, grill 4-6 minutes  |                       |                          |
| Rib-eyeRoast( <i>boneless</i> )  | 2.26 - 2.72 kg / 5 - 6 lbs.                             | Medium      | Grill 1½ - 2 hours   |                       |                          |
| Tri-tip Roast  | 0.9 - 1.13 kg / 2 - 2½ lbs.                             | High/Medium | Sear 10 minutes, grill 20-30 minutes   |                       |                          |
| Rib Roast  | 5.44-6.35kg/12-14lbs.                                   | Medium      | 2½ - 2¾ hours  |                       |                          |
| Veal Loin Chop   | 2.5cm / 1"  | Medium      | 10 - 12 minutes direct   |                       |                          |
| Brisket  | 7.25-3.62 kg / 16-18 lbs.                               | Hot Smoke   | Cook until internal temperature reaches 91°C / 195°F   |                       |                          |

| SEAFOOD                | Size  | Rare - 54°C / 130°F | Medium - 60°C / 140°F | Well Done - 82°C / 180°F  |
|------------------------|---|---------------------|-----------------------|---|
| Fish ( <i>whole</i> )  | 0.5 kg / 1 lb.<br>0.9 - 1.1 kg / 2 - 2½ lbs.<br>1.4 kg / 3 lbs. |                     |                       | Grill 10 - 20 minutes<br>Grill 20 - 30 minutes<br>Grill 30 - 45 minutes |
| Fish ( <i>filets</i> ) | 0.6-1.3 cm / ¼" - ½"  |                     |                       | Grill 3 - 5 minutes, until flaky  |
| Lobster Tail           | 0.15kg/5oz.<br>0.3kg/10oz.                                      |                     |                       | Grill 5 - 6 minutes<br>Grill 10 - 12 minutes                            |

## HOW TO USE MEAT PROBE

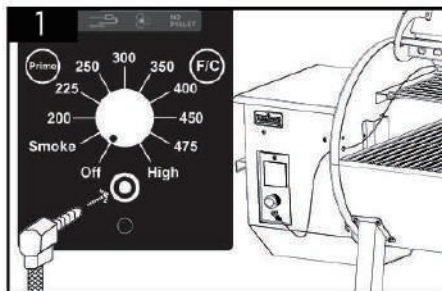

Insert the meat probe's plug into the socket on the lower middle of the controller, then route the probe cable through the hole in the left of grill as shown.

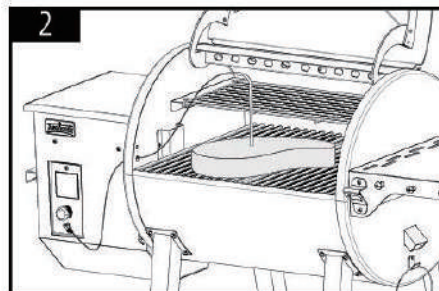

Insert probe tip into meat. Make sure it is not in the fatty portion or touching bone, but is halfway into the thickest part of the meat.

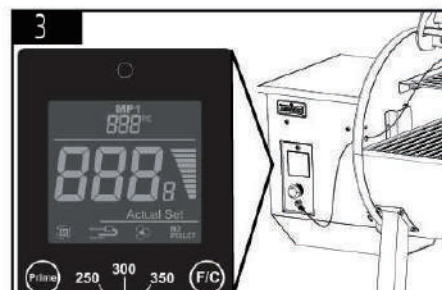

Reading the temperature :Both probe temperature and grill temperature will display on controller.

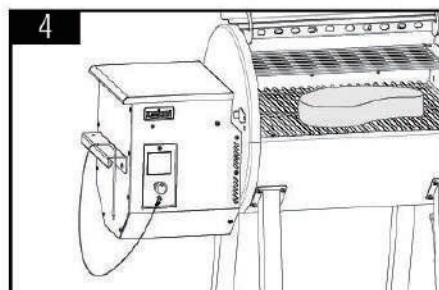

Left side have a small shelf for you holding meat probe after using.

## TIPS & TECHNIQUES

Follow these helpful tips and techniques, passed on from ASMOKE owners, our staff, and customers just like you, to become more familiar with your grill:

- **FOOD SAFETY**

- Keep everything in the kitchen and cooking area clean. Use different platters and utensils for the cooked meat than the ones you used to prepare or transport the raw meat out to the grill. This will prevent cross contamination of bacteria. Each marinade or basting sauce should have its own utensil.
- Keep hot foods hot (above 60°C / 140°F), and keep cold foods cold (below 3°C / 37°F).
- A marinade should never be saved to use at a later time. If you are going to use it to serve with your meat, be sure to bring it to a boil before serving.
- Cooked foods should not be left out in the heat for more than an hour. Do not leave hot foods out of refrigeration for more than two hours.
- Defrost and marinate meats by refrigeration. Do not thaw meat at room temperature or on a counter top. Bacteria can grow and multiply rapidly in warm, moist foods. Wash hands thoroughly with hot, soapy water before starting any meal preparation and after handling fresh meat, fish and poultry.

- **COOKING PREPARATION**

- Be prepared, or **Mise en Place**. This refers to preparing the cooking recipe, fuel, accessories, utensils, and all ingredients you require at grill side before you start cooking. Also, read the entire recipe, start to finish, before lighting the grill.
- BBQ floor mat is very useful. Due to food handling accidents and cooking spatter, a BBQ floor mat would protect a deck, patio, or stone platform from the possibility of grease stains or accidental spills.

- **GRILLING TIPS AND TECHNIQUES**

- To infuse more smoke flavor into your meats, cook longer and at lower temperatures (also known as **low and slow**). Meat will close its fibers after it reaches an internal temperature of 49°C / 120°F. Misting, or mopping, are great ways to keep meat from drying out.
- While searing your meats, cook with the lid down. Always use a meat thermometer to determine the internal temperature of the foods you are cooking. Smoking foods with hardwood pellets will turn meats and poultry pink. The band of pink (after cooking) is referred to as a **smoke ring** and is highly prized by outdoor chefs.
- Sugar-based sauces are best applied near the end of cooking to prevent burning and flare-ups.
- Leave open space between the foods and the extremities of the barrel for proper heat flow. Food on a crowded grill will require more cooking time.
- Use a set of long-handled tongs for turning meats, and a spatula for turning burgers and fish. Using a piercing utensil, such as a fork, will prick the meat and allow the juices to escape.
- Foods in deep casserole dishes will require more time to cook than a shallow baking pan.
- It's a good idea to put cooked food onto a heated platter, keeping the food warm. Red meats, such as steak and roasts, benefit from resting for several minutes before serving. It allows the juices that were driven to the surface by heat to ease back to the center of the meat, adding more flavor.

# TROUBLESHOOTING

Proper cleaning, maintenance and the use of clean, dry, quality fuel will prevent common operational problems. When your ASMOKE grill is operating poorly, or on a less frequent basis, the following troubleshooting tips may be helpful.

For FAQ, please visit [www.asmokegrill.com](http://www.asmokegrill.com). You may also contact your local ASMOKE authorized dealer or contact Customer Service for assistance.

**WARNING: Always disconnect the electrical cord prior to opening the grill for any inspection, cleaning, maintenance or service work. Ensure the grill is completely cooled to avoid injury.**

| PROBLEM                              | CAUSE                                  | SOLUTION   |
|--------------------------------------|--|--|
| No Power Lights On The Control Board | Temperature Control Dial is still off. | Turn the <b>Temperature Control Dial</b> to a temperature setting and ensure the button glows blue to show there is a power connection.  |
|                                      | Not Connected To Power Source          | Ensure unit is plugged into a working power source. Reset breaker. Ensure GFCI is a minimum 10 Amp service(see <b>Electric Wire Diagram</b> for access to electric components) Ensure all wire connections are firmly connected and dry.   |
|                                      | Fuse Blown On The Control Board        | Remove hopper access panel (see <b>Electric Wire Diagram</b> for diagram), press in plastic tabs holding the control board in place and carefully pull controller inside the hopper to release controller. Check the fuse for a broken wire or if the wire has turned black. If yes, fuse needs to be manually replaced.   |
|                                      | The GFCI outlet has been tripped.      | Remove hopper access panel (see <b>Electric Wire Diagram</b> for diagram), and ensure all wire connections are firmly connected and dry.Ensure GFCI is a minimum 10 Amp service.   |
|                                      | Faulty Control Board                   | Control Board needs to be replaced. Contact Customer Service for a replacement part.   |
| Fire in Fire pot Will Not Light      | Auger Not Primed                       | Before the unit is used for the first time or anytime the hopper is completely emptied out, the auger must be primed to allow pellets to fill the auger tube. If not primed, the igniter will timeout before the pellets reach the fire pot. Follow <b>Hopper Priming Procedure</b> .  |
|                                      | Auger Motor Is Jammed                  | Remove cooking components from the main barrel. Turn the unit on, turn Temperature Control Dial to SMOKE, and inspect the auger feed system. Visually Confirm that the auger is dropping pellets into the fire pot. If not operating properly, call Customer Service for assistance or a replacement part.   |
|                                      | Igniter Failure                        | Remove cooking components from the main barrel. Turn the unit on, turn Temperature Control Dial to SMOKE, and inspect the igniter. Visually confirm that the igniter is working by placing your hand above the fire pot and feeling for heat. Visually confirm that the igniter is protruding approximately 13mm/0.5 inches in the firepot.If not operating properly, follow <b>Manual Start-up Procedure</b> to continue use of grill; however, call Customer Service for assistance or a replacement part.   |
| Flashing Dots On LCD Screen          | The Igniter Is On                      | This is not an error that affects the grill. Used to show that the unit has power and is in Start-Up mode(igniter is on).<br>The igniter will turn off after five minutes. Once the flashing dots disappear, the grill will begin to adjust to the desired temperature selected.   |
| Flashing Temperature On LCD Screen   | Grill Temperature Is Below 65°C /150°F | This is not an error that affects the unit; however, it is used to show that there is some risk<br>That the fire could go out. Check hopper for sufficient fuel or if there is an obstruction in the feed system. Remove pellets and follow <b>Care and Maintenance</b> instructions. Check Grill Temperature probe and follow <b>Care and Maintenance</b> instructions if dirty. Check fire pot For ash build-up or obstructions, and follow <b>Care and Maintenance</b> instructions for ash build-up. Check fan. Ensure it is working properly and air intake is not blocked. Follow <b>Care and Maintenance</b> instructions if dirty. Check auger motor to confirm operation (rotation), and ensure there is no blockage in the auger tube. |

|   |  |  |
|---|--|--|
| "ErH" Error Code                                      | The Unit Has Overheated, Possibly Due To Grease Fire Or Excess Fuel. | Turn the <b>Temperature Control Dial</b> OFF, and allow grill to cool. Follow <b>Care and Maintenance</b> instructions. After maintenance, remove pellets, and confirm positioning of all component parts. Once cooled, Turn the <b>Temperature Control Dial</b> ON, then select desired temperature. If error code still displayed, contact Customer Service. |
| "Err" Error Code                                      | Temperature probe wire not making connection.                        | Remove hopper access panel (see <b>Electric Wire Diagram</b> for diagram), and check for any damage to the Temperature Probe wires. Ensure Temperature Probe molex connectors are firmly connected, and connected correctly, to the Control Board.   |
| "ErP" Error Code                                      | Unit Not Turned Off Properly When Last Connected To Power.           | Safety feature prevents an automatic restart. Turn the <b>Temperature Control Dial</b> OFF, wait two minutes, then turn the unit on again. Turn Temperature Control Dial to SMOKE or desired temperature. If error code still displayed, contact Customer Service.   |
|   | Power Outage While Unit In Operation.                                |  |
| "noP" Error Code                                      | Bad Connection At Connection Port                                    | Disconnect meat probe from connection port on the Control Board, and reconnect. Ensure the meat probe adapter is firmly connected. Check for signs of damage to the adapter end. If still failed, call Customer Service for replacement part.  |
|   | Meat Probe Damaged   | Check for signs of damage to the wires of the meat probe. If damaged, call Customer Service for replacement part.  |
|   | Faulty Control Board   | Control Board needs to be replaced. Contact Customer Service for a replacement part.   |
| Grill Will Not Achieve Or Maintain Stable Temperature | Insufficient Air Flow Through Fire pot                               | Check fire pot for ash build-up or obstructions. Follow <b>Care and Maintenance</b> instructions for ash build-up. Check fan. Ensure it is working properly and air intake is not blocked.   |
|   |  | Follow <b>Care and Maintenance</b> instructions if dirty. Check auger motor to confirm operation, and ensure there is no blockage in the auger tube. Once all the above steps have been done, start the grill, set temperature to SMOKE and wait for 10 minutes. Check that the flame produced is bright and vibrant.  |
|   | Lack Of Fuel, Poor Fuel Quality, Obstruction In Feed System          | Check hopper to check that fuel level is sufficient, and replenish if low. Should the quality of wood pellets be poor, or the length of the pellets too long, this may cause an obstruction in the feed system. Remove pellets and follow <b>Care and Maintenance</b> instructions.  |
|   | Temperature Probe  | Check status of temperature probe. Follow <b>Care and Maintenance</b> instructions if dirty. Contact Customer Service for a replacement part if damaged.   |
| Grill Produces Excess Or Discolored Smoke             | Grease Build-Up  | Follow <b>Care and Maintenance</b> instructions.   |
|   | Wood Pellet Quality  | Remove moist wood pellets from hopper. Follow <b>Care and Maintenance</b> instructions to clean out. Replace with dry wood pellets.  |
|   | Fire pot Is Blocked  | Clear fire pot for moist wood pellets. Follow <b>Hopper Priming Procedure</b> .  |
|   | Insufficient Air Intake For Fan                                      | Check fan. Ensure it is working properly and air intake is not blocked. Follow <b>Care and Maintenance</b> instructions if dirty.  |
| Frequent Flare-Ups                                    | Cooking Temperature  | Attempt cooking at a lower temperature. Grease does have a flash point. Keep the temperature under 176°C / 350°F when cooking highly greasy food.  |
|   | Grease Build-Up On Cooking Components                                | Follow <b>Care and Maintenance</b> instructions.   |



# ELECTRICAL WIRE DIAGRAM

The Digital Control Board system is an intricate and valuable piece of technology. For protection from power surges and electrical shorts, consult the wire diagram below to ensure your power source is sufficient for the operation of the unit.

## AS – ELECTRIC REQUIREMENTS

110-120V, 60HZ, 230W, 3-PRONG GROUNDED PLUG

NOTE: Electrical components, passed by product safety testing and certification services, comply with a testing tolerance of  $\pm 5-10$  percent.

LOCATE AND REMOVE  
THE SCREWS OF  
ACCESS PANEL ON  
UNDERSIDE OF UNIT

GRILL PROBE  
SPADE CONNECTORS

FAST-BLOW FUSE  
5 AMP

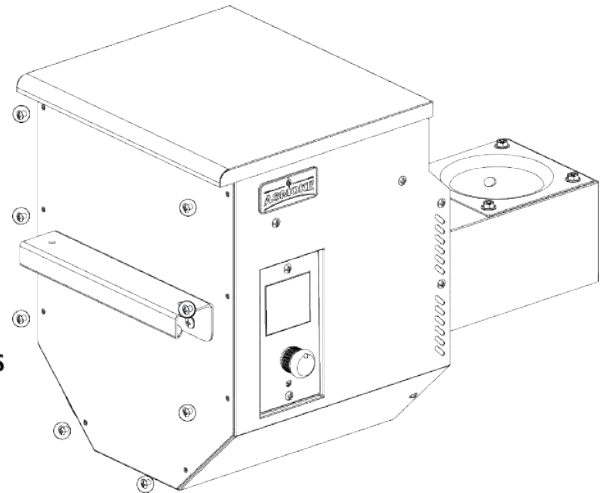

## DIGITAL CONTROL BOARD

GRILL PROBE

GROUNDED  
POWER CORD  
VW-1, 105°C/221°F,  
18-3 STANDARD

GROUND

### DRAFT FAN

120V, 50/60HZ,  
0.1 AMP, 1 PHASE

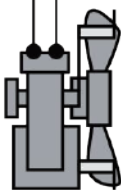

### AUGER MOTOR & FEED SYSTEM

120V, 50/60HZ, 0.22 AMP,  
2 RPM MOTOR

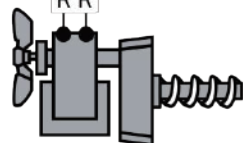

IGNITER ASSEMBLY /  
HD CARTRIDGE HEATER  
200W, 120V, 2.6 AMP  
0.375" X 5.000"

IGNITER

FIRE POT

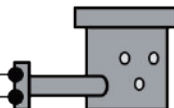

## INDEX

|            |            |
|------------|------------|
| W : WHITE  | K : BLACK  |
| Y : YELLOW | S : SILVER |
| P : PURPLE | G : GREEN  |
| R : RED    |            |

FUEL INPUT RATING: 1.12 KG/H (2.48 LB/H)

# GRILL REPLACEMENT PARTS

| Part# | Description              |
|-------|--------------------------|
| 1     | Lid Handle               |
| 2     | Lid Handle Gasket (x2)   |
| 3     | Lid Handle Bezel (x2)    |
| 4     | Main Lid                 |
| 5     | Main Lid Barrel          |
| 6     | Hopper Assembly          |
| 7     | Hopper Handle            |
| 8     | Side Shelf               |
| 9     | Side Shelf Handle        |
| 10    | Tool Hook (x3)           |
| 11    | Grease Bucket            |
| 12    | Bottle Opener            |
| 13    | Cooking Rack             |
| 14    | Cooking Grids (x2)       |
| 15    | Flame Broiler Slider     |
| 16    | Flame Broiler Main Plate |
| 17    | Long Leg (x2)            |
| 18    | Short Leg (x2)           |
| 19    | Wheel (x2)               |
| 20    | Bottom Shelf             |
| AA    | Screw (x20)              |
| BB    | Washer (x20)             |
| CC    | Locking Washer (x20)     |
| DD    | Wheel Washer (x2)        |
| EE    | Locking Nut (x2)         |

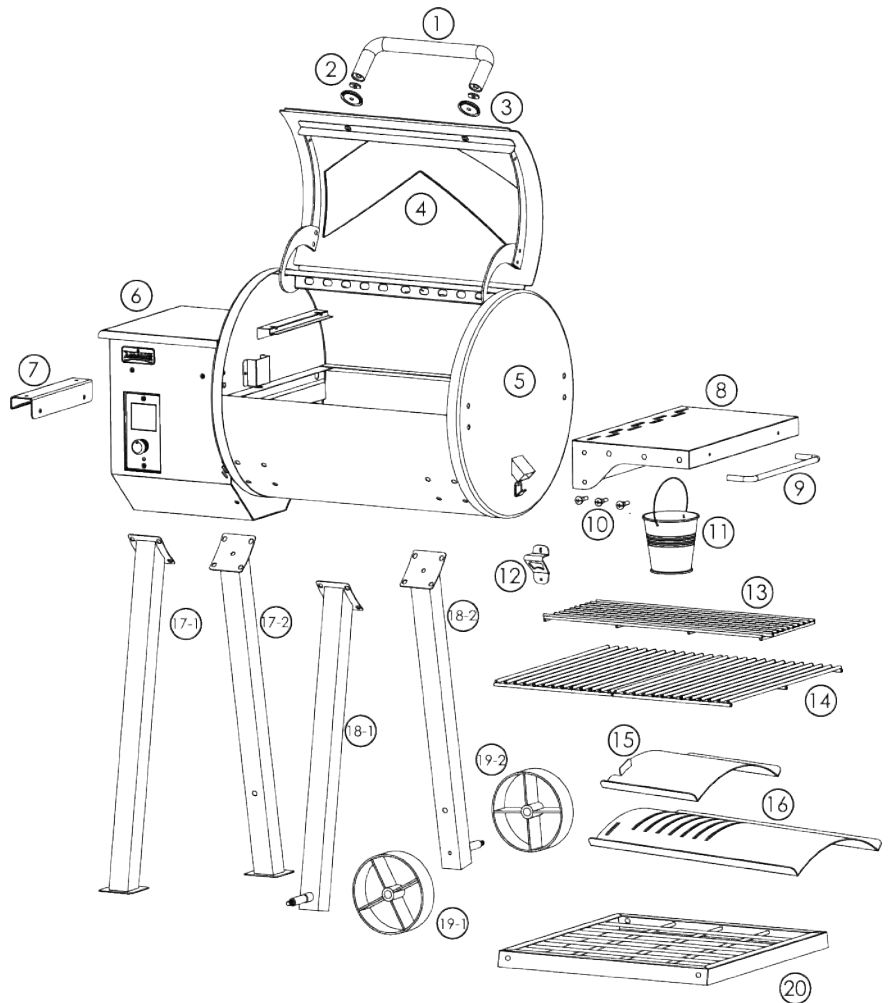

NOTE: Due to ongoing product development, parts are subject to change without notice.

# HOPPER REPLACEMENT PARTS

| Part# | Description           |
|-------|-----------------------|
| 1     | Hopper Lid            |
| 2     | Hopper Safety Screen  |
| 3     | Hopper Access Panel   |
| 4     | Hopper Housing        |
| 5     | Auger Box Housing     |
| 6     | Fire Pot              |
| 7     | Auger Motor           |
| 8     | Combustion Fan        |
| 9     | Nylon Bushing         |
| 10    | Auger Assembly        |
| 11    | Igniter               |
| 12    | ASMOKE Control Board  |
| 13    | Hopper Housing Gasket |

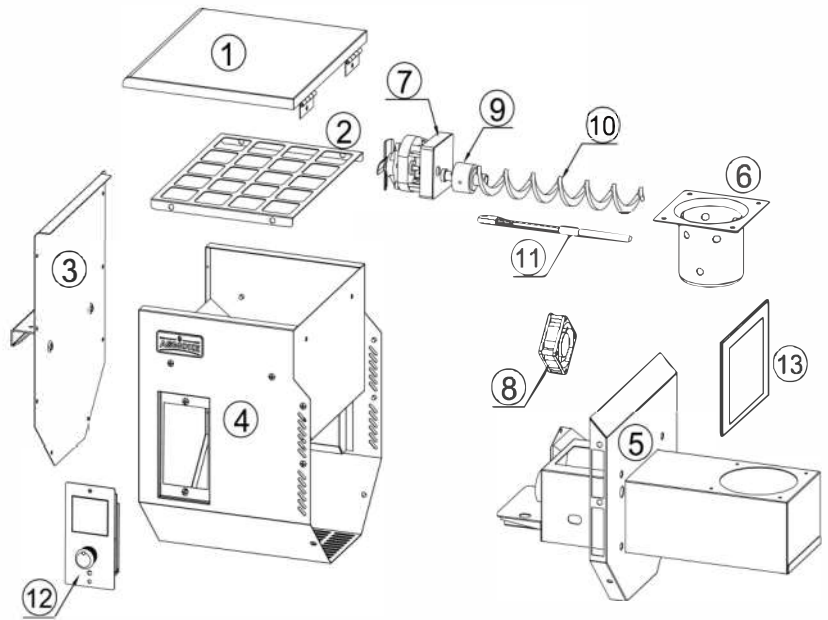

## EXCEPTIONS

There is no written or implied performance warranty on ASMOKE grills, as the manufacturer has no control over the installation, operation, cleaning, maintenance or the type of fuel burned. This warranty will not apply nor will ASMOKE assume responsibility if your appliance has not been installed, operated, cleaned and maintained in strict accordance with this owner's manual. Any use of gas not outlined in this manual may void the warranty. The warranty does not cover damage or break age due to misuse, improper handling or modifications.

Neither ASMOKE, or authorized ASMOKE dealer, accepts responsibility, legal or otherwise, for the incidental or consequential damage to the property or persons resulting from the use of this product. Whether a claim is made against ASMOKE based on the breach of this warranty or any other type of warranty expressed or implied by law, the manufacturer shall in no event be liable for any special, indirect, consequential or other damages of any nature whatsoever in excess of the original purchase of this product. All warranties by manufacturer are set forth herein and no claim shall be made against manufacturer on any warranty or representation.

Some states do not allow the exclusion or limitation of incidental or consequential damages, or limitations of implied warranties, so the limitations or exclusions set forth in this limited warranty may not apply to you. This limited warranty gives you specific legal rights and you may have other rights, which vary from state to state.

## ORDERING REPLACEMENT PARTS

To order replacement parts, please contact your local ASMOKE dealer or visit our online store at:

**[www.asmokegrill.com](http://www.asmokegrill.com)**

## CONTACT CUSTOMER SERVICE

If you have any questions or problems, contact Customer Service, Monday through Sunday, 9am - 6pm PST (EN).

**[service@asmokegrill.com](mailto:service@asmokegrill.com) | Toll-Free: 1-877-255-2499**

## WARRANTY SERVICE

Contact your nearest ASMOKE dealer for repair or replacement parts. ASMOKE requires proof of purchase to establish a warranty claim; therefore, retain your original sales receipt or invoice for future reference. The serial and model number of your ASMOKE can be found inside the lid of the hopper. Record numbers below as the label may become worn or illegible.

---

MODEL

---

SERIAL NUMBER

---

DATE OF PURCHASE

---

AUTHORIZED DEALER



# RECIPES

## **APPLE WOOD SMOKED BACON**

### **Ingredients:**

450g / 1 lb      Thick-cut Bacon

**Suggested Wood Pellet Flavor: Apple**

### **Instructions:**

1. Preheat grill, then reduce to 135°C / 275°F.
2. Lay thick-cut bacon directly on the pellet grill grates.
3. Smoke for 45 – 60 minutes, or until you reach the desired crispness.
4. Remove from the grill and enjoy!

## **GRILLED SPICED CHICKEN SKEWERS WITH CUCUMBER SALAD**

### **Ingredients:**

450g / 1 lb      Chicken Tenders

30 ml / 2 tbsp Canola Oil

30 ml / 2 tbsp Curry Powder

15 ml / 1 tbsp Olive Oil

15 ml / 1 tbsp Fresh Lime Juice

1.25 ml / ¼ tsp Cayenne Pepper

56 ml / ¼ c. Chopped Fresh Mint

2 pieces      Pita Bread

1 sliced      English Cucumber

2 sliced      Scallions

1 Chopped      Garlic Clove

Dash      Kosher Salt

Dash      Black Pepper

Plain Greek yogurt and lime wedges, for serving

**Suggested Wood Pellet Flavor: Apple / Cherry**

### **Instructions:**

1. Preheat grill, then reduce to 177°C / 350°F.
2. Cut chicken tenders into thirds.
3. Toss chicken with canola oil, curry powder, smoked paprika, cayenne pepper, and kosher salt and black pepper.
4. Thread onto skewers. Grill, turning occasionally, until charred and cooked through, 8 to 10 minutes.

5. Grill 2 pieces of pita until warm and toasted, 1 to 2 minutes.

6. Meanwhile, toss together cucumber, scallions, mint, olive oil, fresh lime juice, and garlic. Season with kosher salt and black pepper. Serve with plain Greek yogurt and lime wedges alongside.

## **APPLE WOOD SMOKED CHICKEN WINGS**

### **Ingredients:**

1,350g / 3 lbs Fresh Chicken Wings (22-24 Wings)

30 ml / 2 tbsp High-temp Cooking Oil

7.5 ml / ½ tbsp BBQ Rub

56 ml / ¼ c.      Yellow Mustard

30 ml / 2 tbsp Honey

7.5 ml / ½ tbsp Chili Powder

1.25 ml / ¼ tsp Granulated Garlic

2.5 ml / ½ tsp Cayenne

56 ml / ¼ c.      Apple Cider Vinegar

56 ml / ¼ c.      Brown Sugar

Dash      Salt & Black Pepper

**Suggested Wood Pellet Flavor: Apple**

### **Instructions:**

1. Preheat grill, then reduce to 135- 148°C / 275- 300°F. Place a water pan in the smoker and preheat the wood splits.

2. Divide the wings into wings and drumettes, discarding the wingtips. Lightly coat all pieces with cooking oil. Season on all sides with BBQ rub. Rest the wings uncovered in the refrigerator for 1 hour to dry the surface and create a crispy crust.

3. Mix mustard, vinegar, brown sugar, honey, chili powder, salt, pepper, cayenne, and garlic together in a small saucepan over medium-low heat. Whisk until combined, 3 to 5 minutes. Remove from heat.

4. Place the wings on the grill for 45 minutes.

5. Flip the wings and smoke until they reach an internal temperature of 175°F, about 45 more minutes.

6. Lightly dab about ¼ cup of golden mustard sauce onto wings. Return wings to the smoker to set the sauce onto the wings, about 10-15 minutes.

7. Remove from smoker and serve with extra sauce on the side.

## **BBQ PORK CHOPS WITH BOURBON GLAZE**

### **Ingredients:**

283 g / ⅓ lb Bone-in Pork Loin Chops, Trimmed of Excess Fat  
2 Garlic Clove, Minced  
60 ml / 4 tbsp Sweet BBQ Rub Seasoning  
30 ml / 2 tbsp Honey  
30 ml / 2 tbsp Worcestershire Sauce  
250 ml / 1 c. Ketchup  
125 ml / ½ c. Brown Sugar  
56 ml / ¼ c. Molasses

**Suggested Wood Pellet Flavor: Cherry / Apple**

### **Instructions:**

1. Place pork chops onto a sheet pan lined with butcher paper. Season generously with sweet BBQ rub seasoning, making sure to coat all sides of the chops. Set aside while you make the glaze.
2. In a medium-sized mixing bowl, combine the ketchup, brown sugar, molasses, honey, garlic, Worcestershire, and 1 tbsp sweet BBQ rub seasoning. Mix well, add 1 shot of bourbon, mix again until sauce becomes smooth. Transfer sauce into an oven-proof sauce pan.
3. **Preheat grill, then reduce slightly to 190°C/375°F.**
4. Grill the pork chops for 10-15 minutes per side. Place the saucepan on the grill and allow the sauce to come to a boil. Glaze the chops on both sides and let the glaze caramelize onto the chops.
5. Grill the pork chops until they are lightly charred and reach an internal temperature of 145°F - 165°F. Remove the pork chops from the grill and allow them to rest for 5 minutes.
6. Once the pork chops have finished resting, glaze them again if you choose to. Serve immediately.

## **GRILLED CORN ON THE COB**

### **Ingredients:**

Heavy-duty Aluminum Foil  
4 ears of Corn, shucked  
60 ml / 4 tbsp Butter, softened  
Dash Salt  
Dash Black Pepper  
Dash Paprika

**Suggested Wood Pellet Flavor: Apple / Cherry**

1. **Preheat grill, then reduce to 177°C /350°F.**

2. In a small bowl, mix the softened butter, salt, black pepper, and paprika.

3. Tear off a 1-foot section of aluminum foil for each of the corn cobs. Use a knife or spoon to spread butter mix on each cob and then roll up tightly in the aluminum foil

4. Place of pellet grill for 25-30 minutes, turning every 5-10 minutes. Enjoy!

**Tip:** Can cook at lower temps as well, just add extra time. Meanwhile, toss together cucumber, scallions, mint, olive oil, fresh lime juice, and garlic. Season with kosher salt and black pepper. Serve with plain Greek yogurt and lime wedge alongside.

## **BBQ PORK SHOULDER**

### **Ingredients:**

4,536 g /10 lb Bone-in Pork Butt  
56 ml / ¼ c. Pork Rub  
125 ml / ½ c. Apple Juice  
60 ml / 4 tbsp Brown Sugar  
Dash Salt

**Suggested Wood Pellet Flavor: Apple / Cherry**

### **Instructions:**

1. Trim pork butt of all excess fat leaving 1/4" of the fat cap attached. Combine 2 Tbsp pork rub, apple juice, brown sugar, and salt in a small bowl stirring until most of the sugar and salt are dissolved.
2. Inject the pork butt every square inch or so with the apple juice mixture. Season the exterior of the pork butt with remaining rub.
3. When ready to cook, start the grill with the lid open until the fire is established (4 to 5 minutes). Set the temperature to 250 degrees F and preheat, lid closed, for 10 to 15 minutes.
4. Place pork butt directly on the grill grate and cook for about 6 hours or until the internal temperature reaches 160 degrees F.
5. Wrap the pork butt in two layers of foil and pour in 1/2 cup of apple juice. Secure tin foil tightly to contain the apple juice.
6. Increase temperature to 275 degrees F and return to grill in a pan large enough to hold the pork butt in case of leaks. Cook an additional 3 hours or until internal temperature reaches 195 degrees F.
7. Remove from the grill and allow to rest 10-15 minutes. Slice the pork butt around the bone and top with BBQ sauce. Serve with your favorite sides. Enjoy!



## 5-YEAR WARRANTY

### Conditions

ASMOKE USA LLC warrants this barbecue grill against defects in material and workmanship under normal use and maintenance for a period of five (5) years from the date of original purchase.

ASMOKE USA LLC will provide a replacement part for any part found to be defective. Original part(s) approved for return by ASMOKE's Parts Department must be returned prepaid.

This warranty does not include labor charges connected with the determination or replacement of defective parts, or freight charges to ship these parts.

ASMOKE USA LLC shall not be liable under this or any implied warranty for incidental or consequential damages. This warranty gives the retail customer specific legal rights and the customer may have other rights which vary from state to state.

This warranty shall be void if the unit is not assembled or operated in accordance with the operation instructions provided with this unit; the unit is resold or traded to another owner; components, accessories, or fuels not compatible with the unit have been used; the unit has been used in a commercial or food service application; or the user has abused or otherwise failed to maintain the unit.

To process a warranty claim, ASMOKE USA LLC may require proof of your date of purchase. You should retain your sales slip or invoice along with this certificate with your valuable documents.